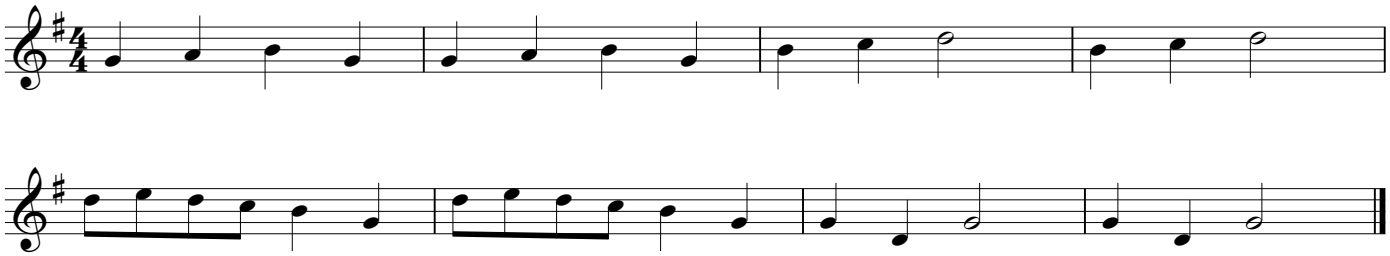Frère Jacques