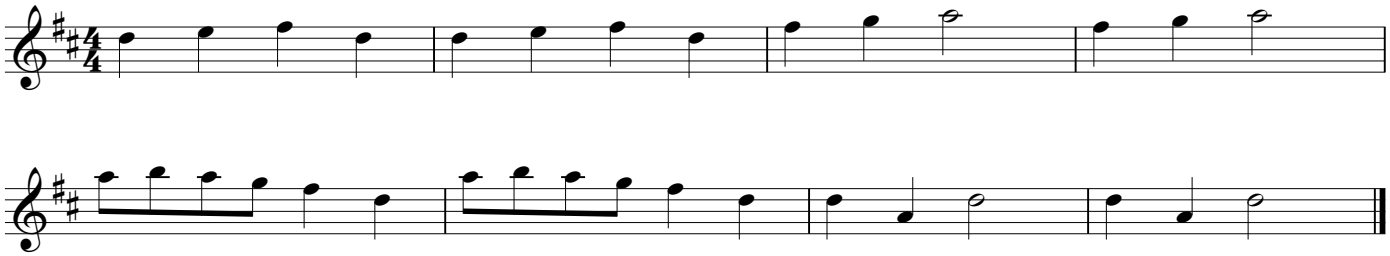# Frère Jacques